



# MOBILE TEST COLLECTION

is coming to your community

**February 13, 2021**

9 a. m. to 4 p. m.

Gonzalo Paiz Park

Enter on McAnally Rd

525 N Frio St, Mathis, TX 78387

**You will be screened to see if you have:**

- Fever and/or Chills
- Cough (Dry or Productive)
- Fatigue
- Body Aches/Muscle or Joint Pain
- Shortness of Breath
- Sore Throat
- Headaches
- Nausea/Vomiting/Diarrhea
- Nasal Congestion
- Loss of Taste and/or Smell

**No Appointment Required**



Texas Department of State Health Services



# ESTACION PARA TOMAS DE MUESTRAS MOVIL

Estará llegando a su comunidad

**February 13, 2021**

9 a. m. to 4 p. m.

Gonzalo Paiz Park

Entrar a McNally Rd

525 N Frio St, Mathis, TX 78387

**Usted será examinado si tiene:**

- Fiebre de más de 100 F
- Tos
- Respiración dificultosa/corta
- Fatiga
- Dolores corporales / dolor muscular o articular
- Dolor de garganta
- Dolores de cabeza
- Náuseas / Vómitos / Diarrea
- Congestión nasal
- Pérdida de sabor y / o olor

**No Se Requiere Cita.**

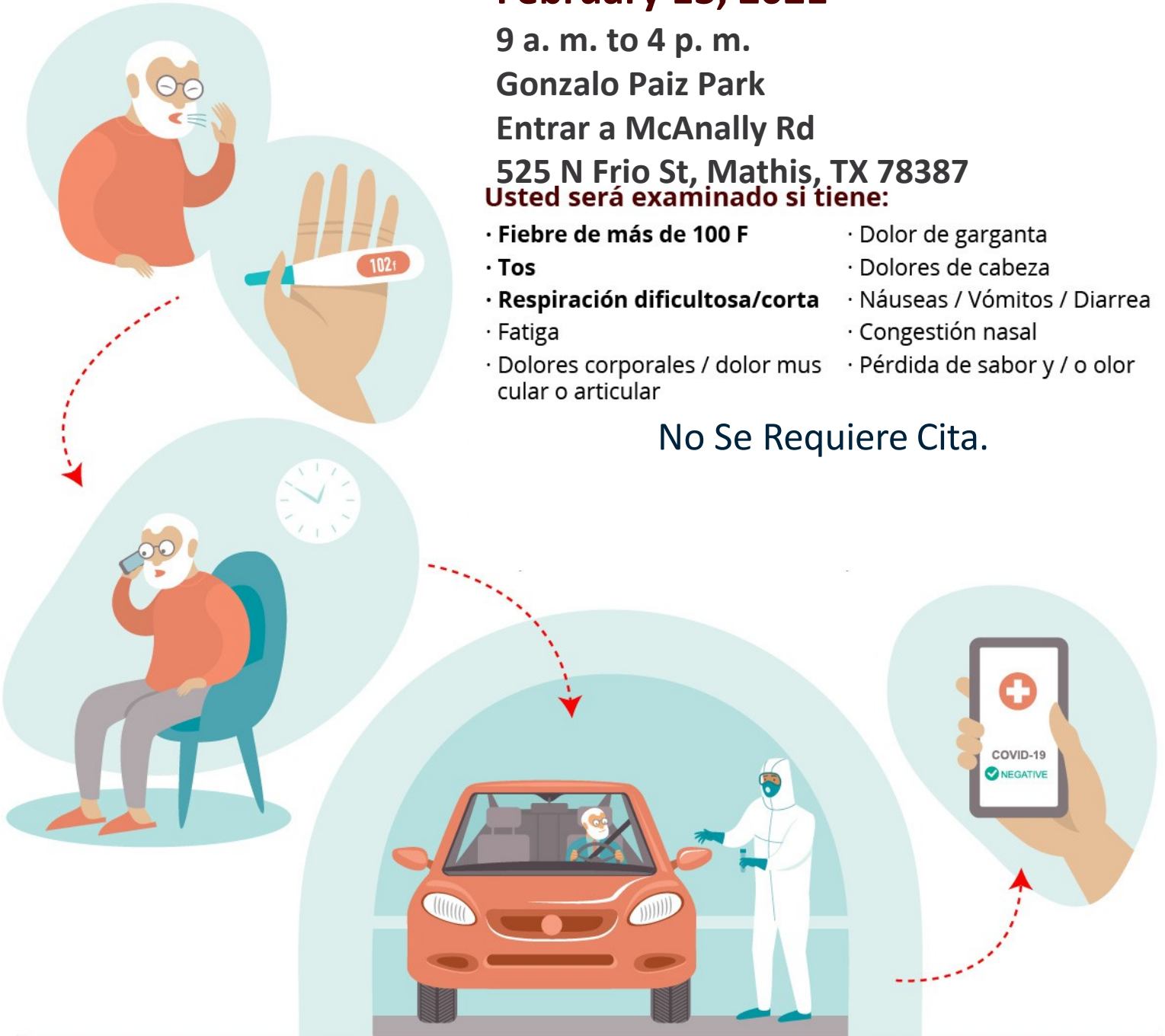

Texas Department of State Health Services

Enter on McAnally Rd on the North side of the Park and exit on N. Frio St.

